

2000 I-30 E
Greenville, TX 75402

Friday, November 5, 2021

Office of Hopkins County Judge
PO Box 288
Sulphur Springs TX 75483

Farmers Electric Cooperative Member: JOHN BIVINS
Service Order Number: 2021111055

Greetings:

Farmers Electric Cooperative, Inc. is requesting permission to construct electrical power distribution facilities which will cross County Road 1112 which is located 1124 ft east of CR 1123 in Hopkins County, Texas.

Site location map and construction sketches are enclosed. The construction sketch details the proposed work. All road crossings will have a minimum vertical clearance of 22 feet.

If you have any questions, please contact me at any time.

Sincerely,

Meagan Lee
Project Coordinator
meaganl@farmerselectric.coop
Phone 903-513-0378

Submitted by Brandon Darrow
bdarrow@farmerselectric.coop
Field Engineering Coordinator

Enclosures

County Approval Section:

Approved:

Denied:

Authorized Signature: *Mickey Barker*

Date: *10-15-21*

PROPOSED SHOP HOUSE



UNLOCKED GATE

XFMR AND METER GRID
23440030050

2 TPX



2



R 1112

1/0 ACSR

1

4 ACSR

P1 IS 1250 FT SE FROM
CR 1123/CR 4123



SHANNON GAINES EASEMENT
PROP ID #R000028525

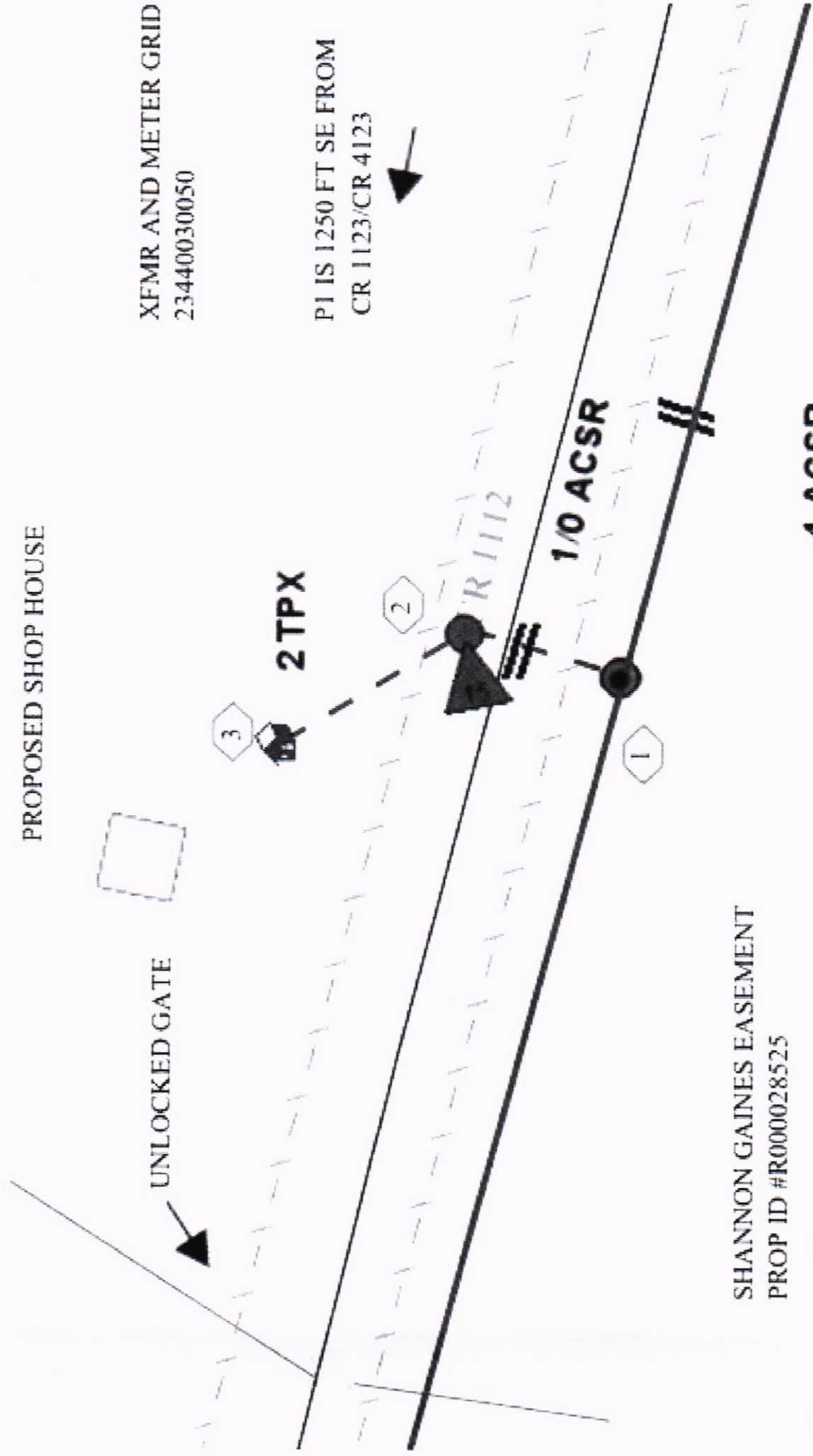

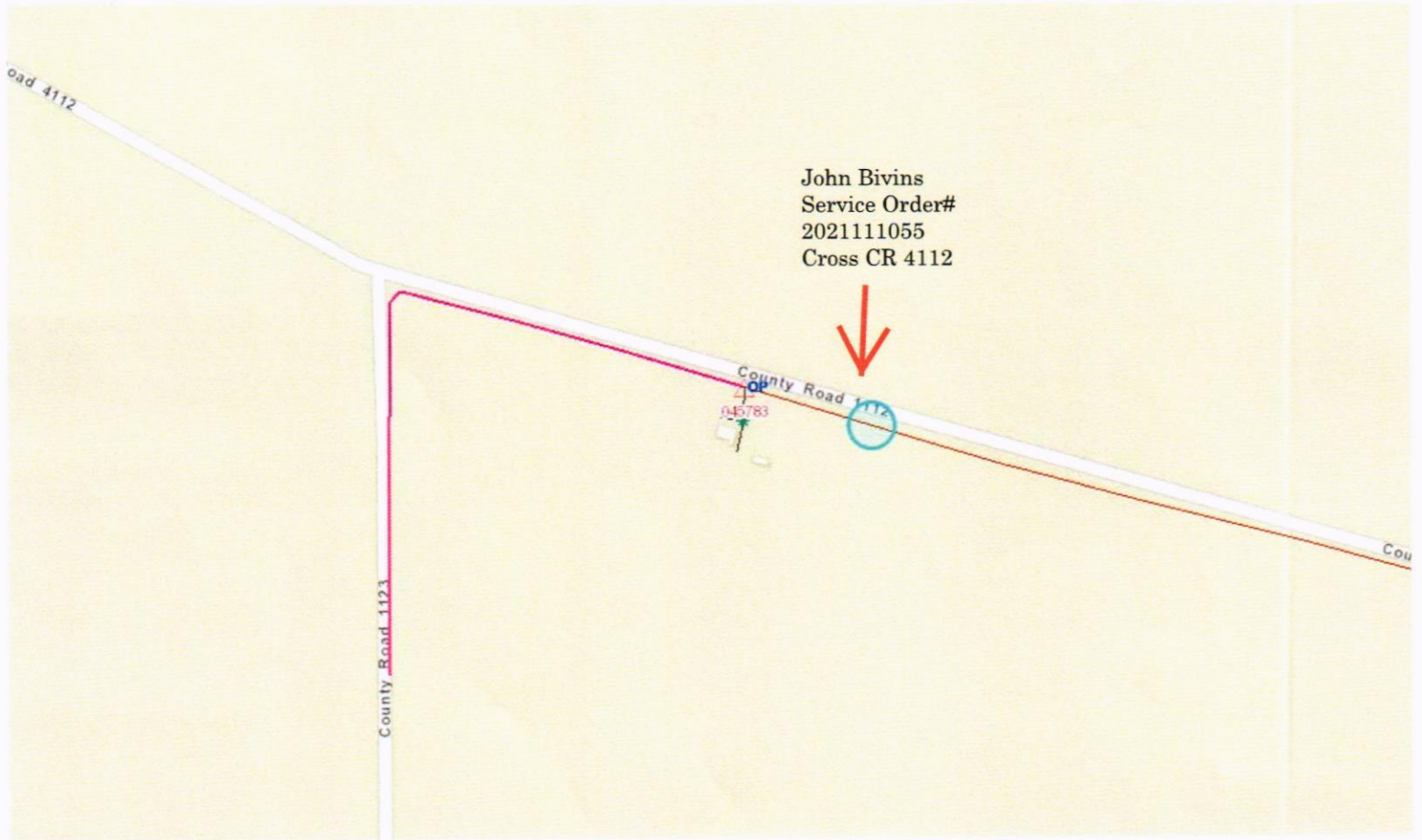

John Bivins
Service Order#
2021111055
Cross CR 4112



045783